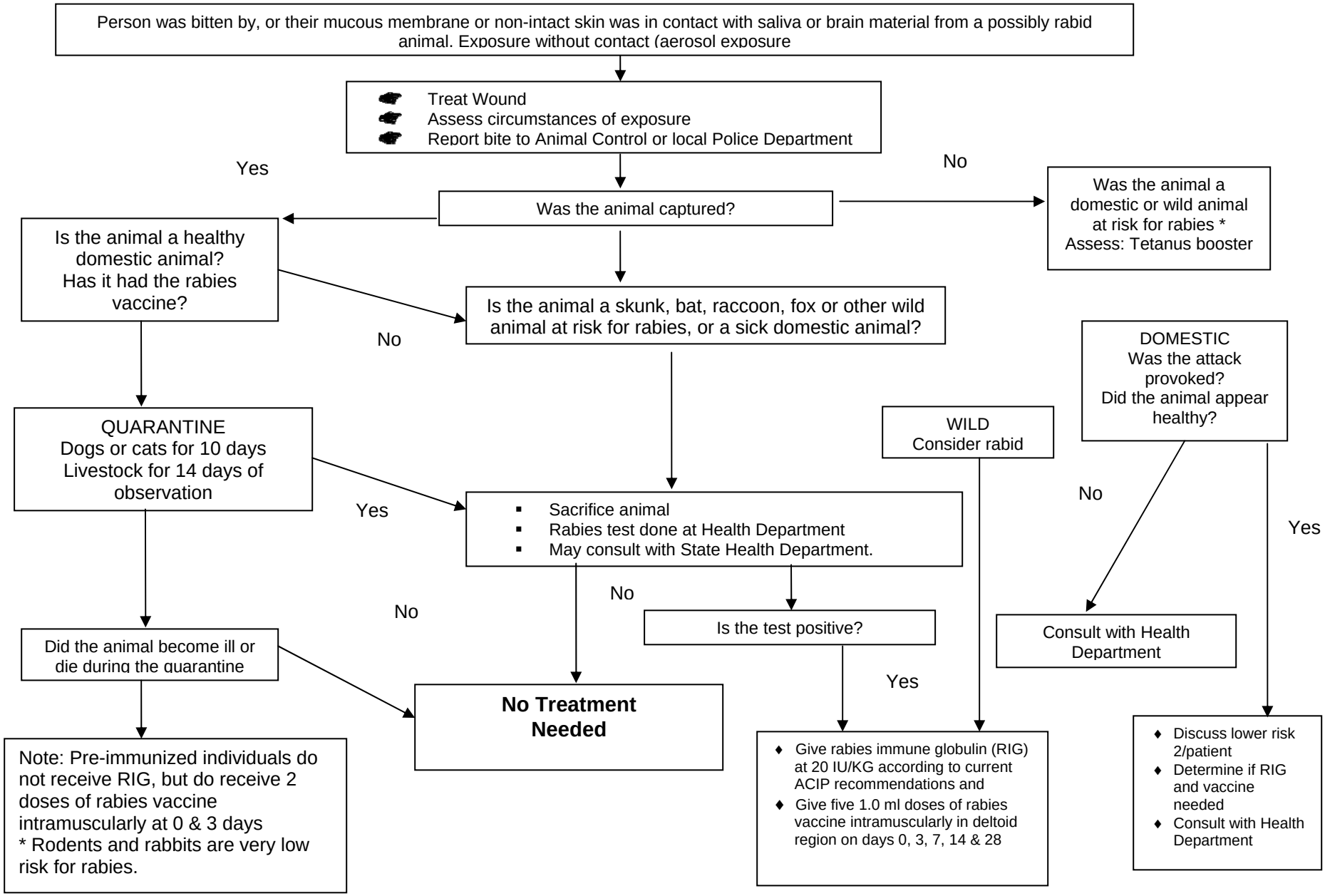Rabies Post- Exposure Prophylaxis Guide – Riverside County