

Influenza Laboratory Test Positivity by Acute Care Hospital (ACH), 2025-2026 Season

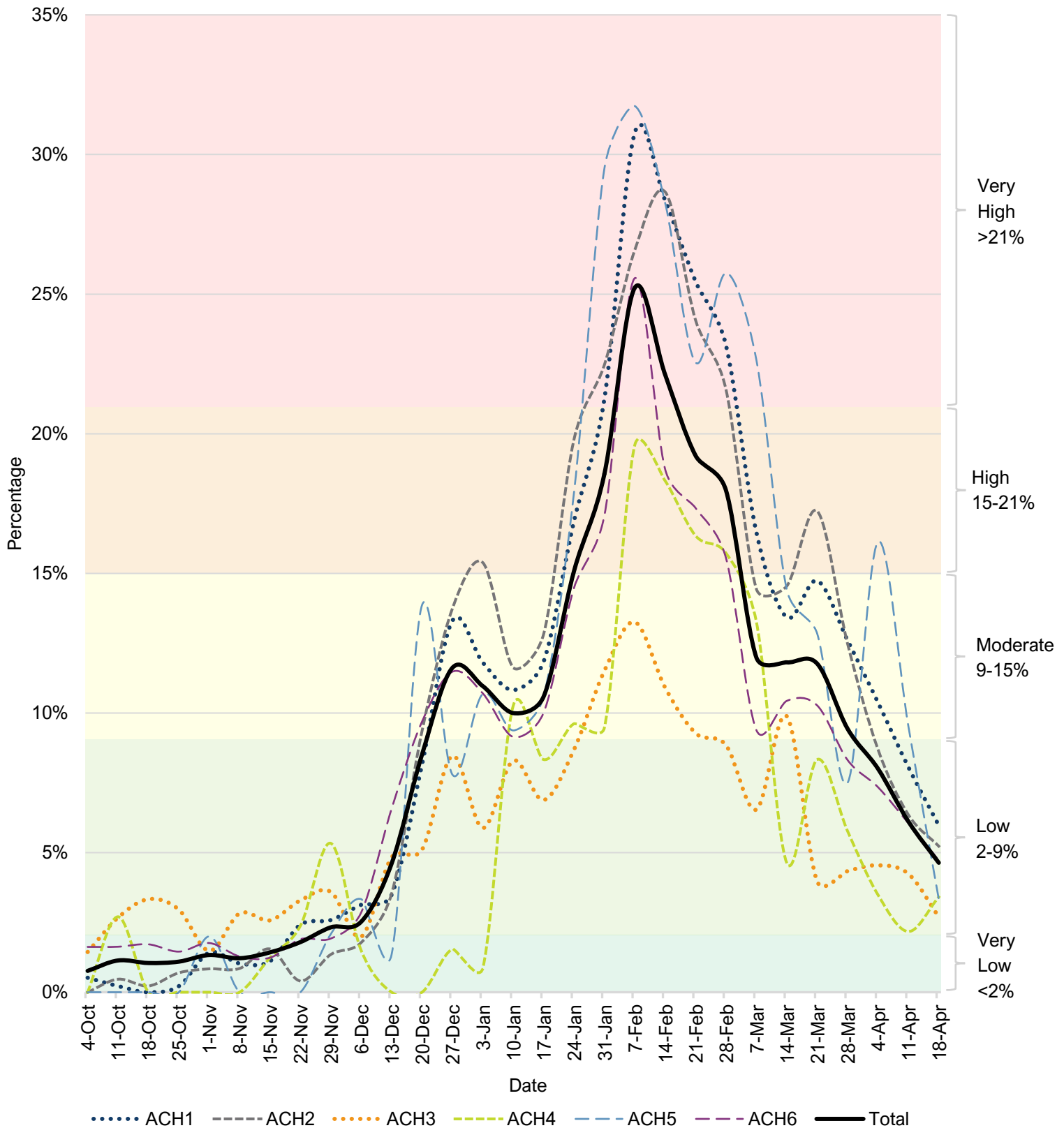

Source: Weekly influenza laboratory testing data reported voluntarily by Acute Care Hospitals (ACHs)

Notes: Influenza season peaked in early February this season, with several acute care hospitals in Riverside County reporting substantially higher levels of influenza positivity than others. Facility names are hidden due to data use agreement.

Top 10 Causes of Premature Mortality (Years of Life Lost), Riverside County, 2024

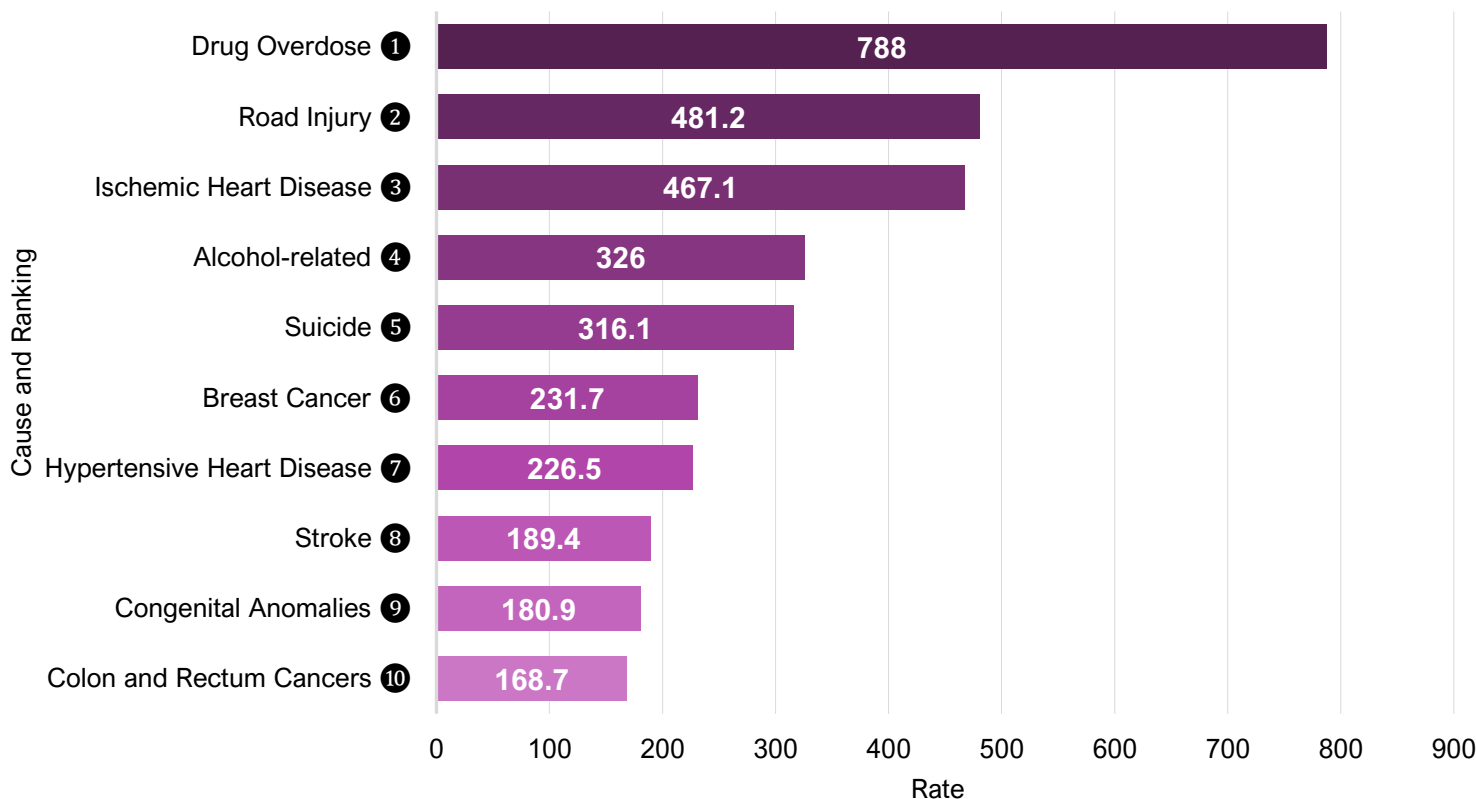

Source: California Community Burden of Disease Engine (Version P3.0, April 01, 2026)

Notes: Years of Life Lost (YLL) estimates the years of potential life lost due to premature deaths.

Post-COVID Rise in Out-of-Hospital Births Across Riverside County (2012-2025*)

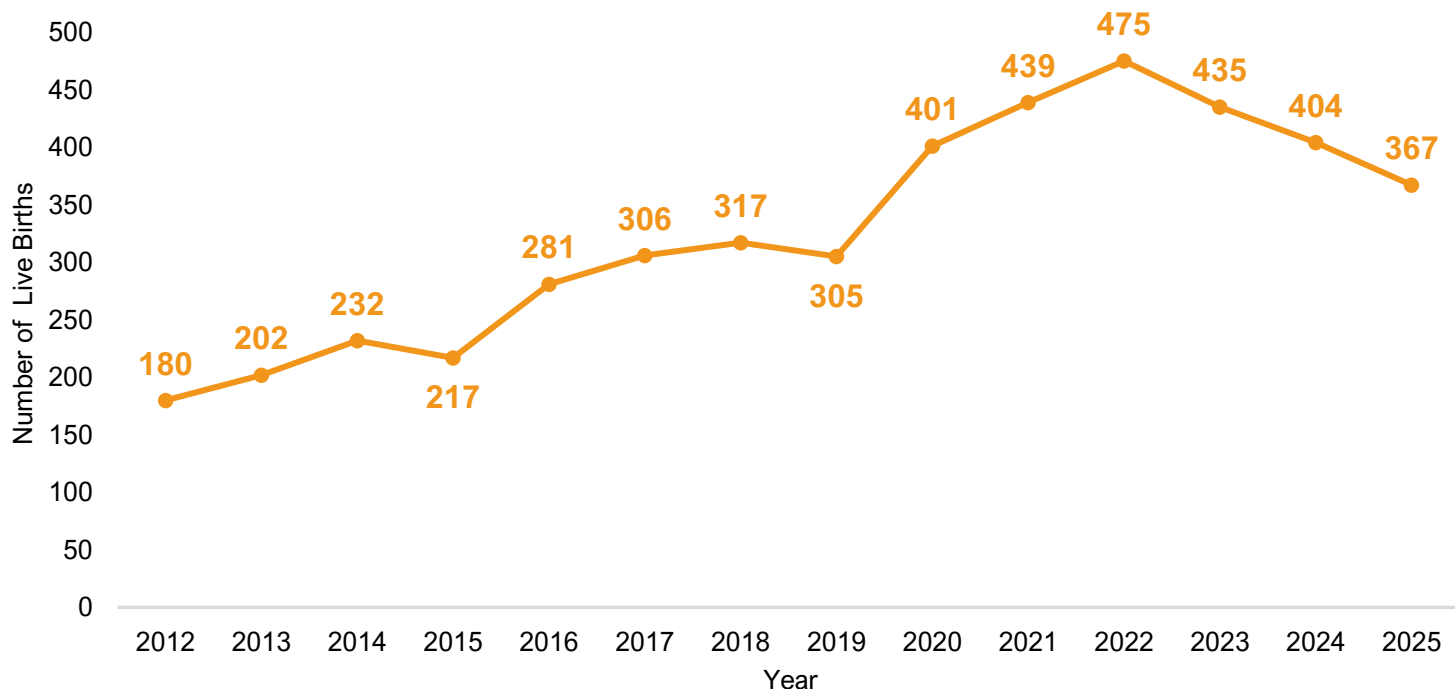

Source: California Integrated Vital Records System (Cal-IVRS). California Comprehensive Birth File (CCBF). [2012-2023 data extracted 12/20/2024, 2024 data extracted on 08/29/25, 2025 data extracted on 02/05/2026].

Notes: 2025 data is provisional. Out of hospital births include freestanding birth clinics, home, clinic/doctor's office, other locations, and unknown place of birth.

Accidental Drowning Mortality Rates in Riverside County Compared to California

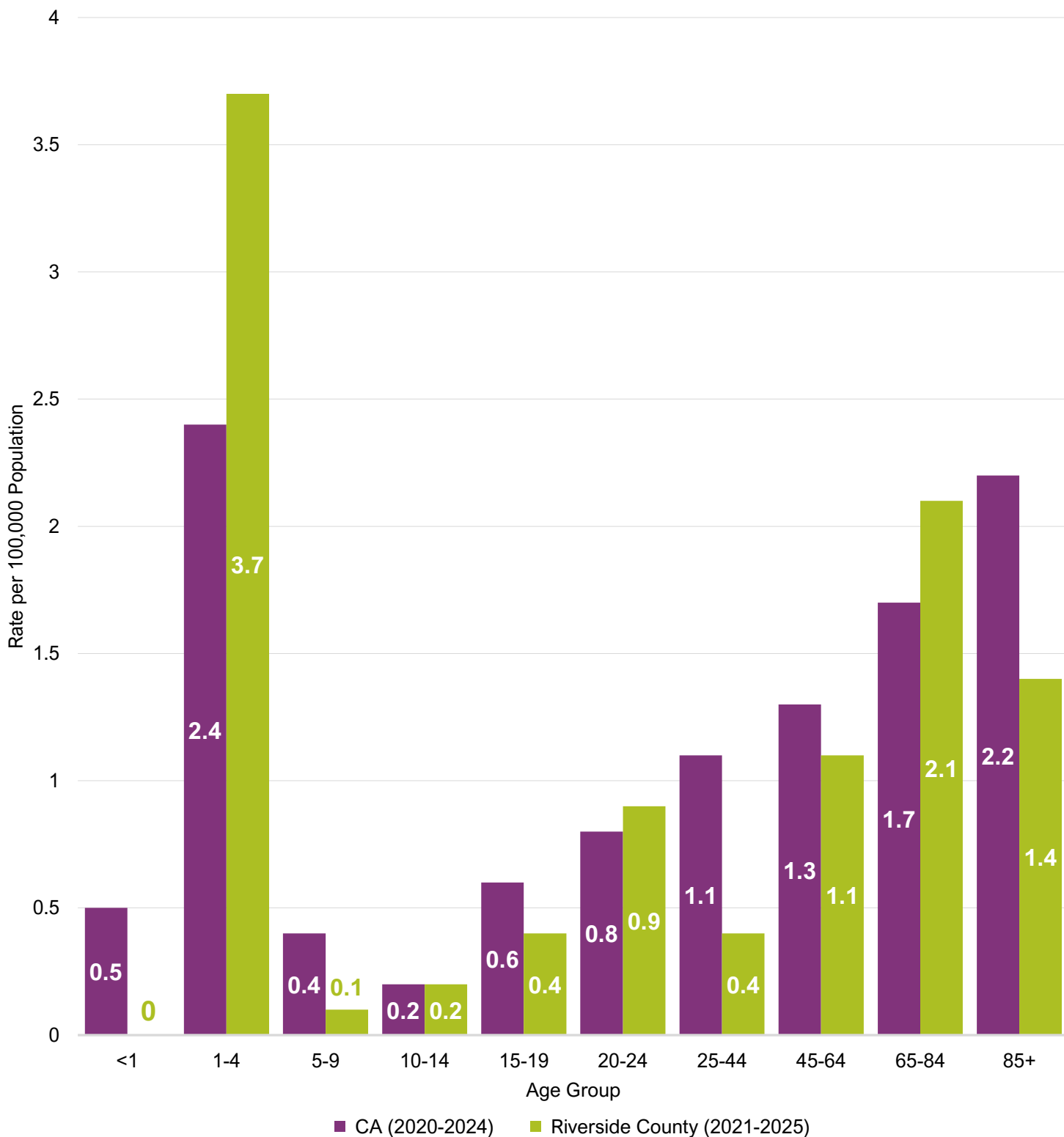

Source: Epicenter: California Injury Data Online. (2026). California Department of Public Health. California Integrated Vital Records System (Cal-IVRS). California Comprehensive Death Files (CCDF). 2021-2022 data extracted 10/7/2024, 2023-current data extracted 4/16/2026.

Notes: Drowning risk is highest among young children and increases in adults with age. Data from Cal-IVRS for the years 2024 and 2025 is considered provisional.

Source: Epidemiology and Program Evaluation
Submit a Data Request:

<https://www.ruhealth.org/public-health/epidemiology-program-evaluation>

